

## PLAT OF SURVEY

LOCATION: 9443 Island Drive, Mukwonago, Wisconsin

### LEGAL DESCRIPTION:

Lot 9 in ISLAND CLUB, located in the Northwest 1/4 of the Southwest 1/4 and the Northeast 1/4 of the Southwest 1/4 and the Southeast 1/4 of the Southwest 1/4 and the Southwest 1/4 of the Southwest 1/4 of Section 4, Town 4 North, Range 18 East, Town of East Troy, Walworth County, Wisconsin.

January 17, 2022

Survey No. 110781-B

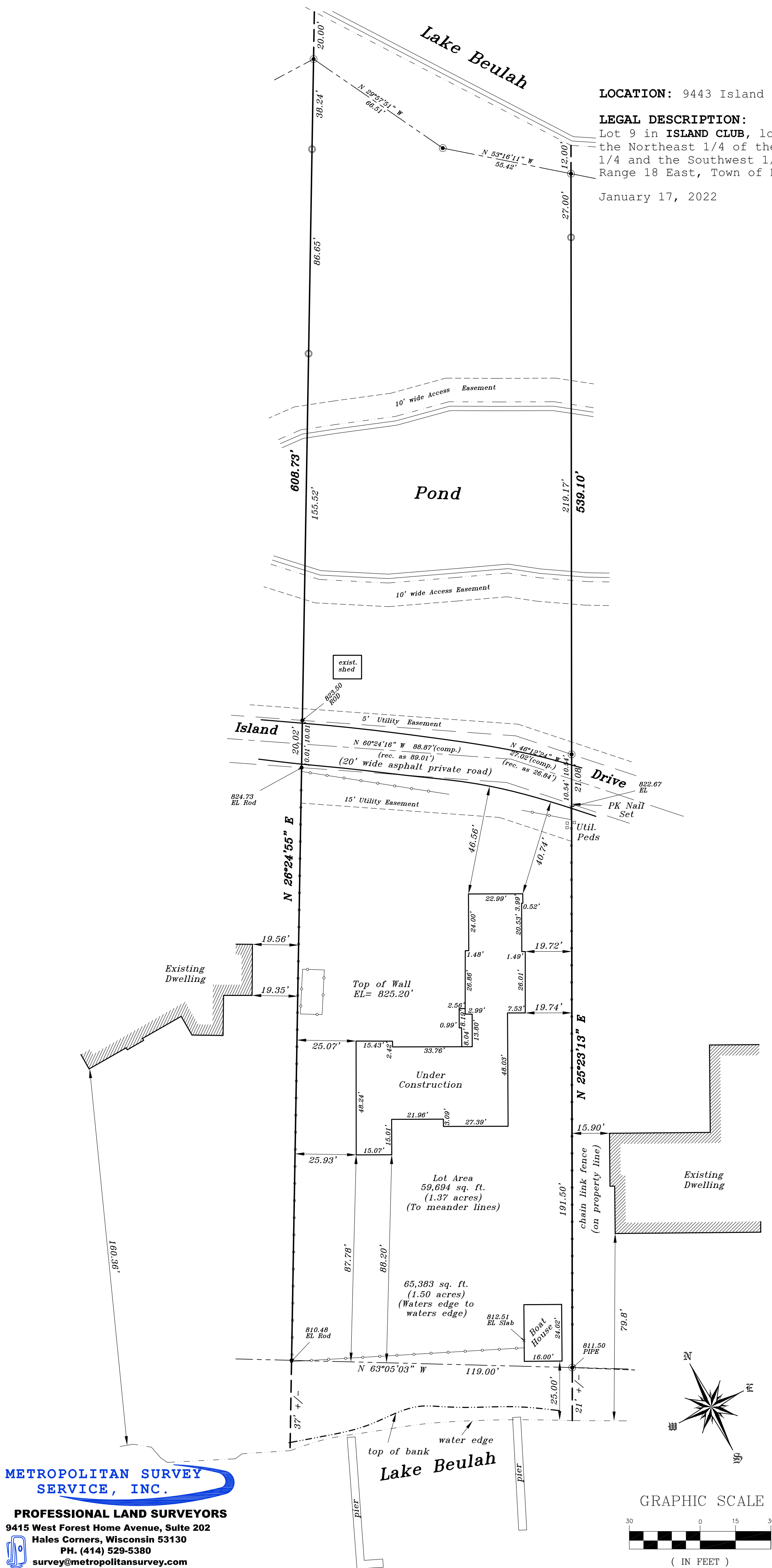

**FLOOD DATA** This property is in Zone AE + X of the Flood Insurance Rate Map, Community Panel No. 55127 C0085D which has an effective date of October 2, 2009 and is in a Special Flood Hazard Area. Field surveying was not performed to determine this zone. An elevation certificate may be needed to verify this determination or apply for an amendment from the Federal Emergency Management Agency.



I HEREBY CERTIFY THAT I HAVE SURVEYED THE ABOVE DESCRIBED PROPERTY AND THAT THE ABOVE MAP IS A TRUE REPRESENTATION THEREOF AND SHOWS THE SIZE AND LOCATION OF THE PROPERTY, ITS EXTERIOR BOUNDARIES, THE LOCATION OF ALL VISIBLE STRUCTURES AND DIMENSIONS OF ALL PRINCIPAL BUILDINGS THEREON, BOUNDARY FENCES, APPARENT EASEMENTS AND ROADWAYS AND VISIBLE ENCROACHMENT, IF ANY.

THIS SURVEY IS MADE FOR THE EXCLUSIVE USE OF THE PRESENT OWNERS OF THE PROPERTY, AND ALSO THOSE WHO PURCHASE, MORTGAGE, OR GUARANTEE THE TITLE THERETO WITHIN ONE (1) YEAR FROM THE DATE HEREOF.

SIGNED

*Dennis C. Sauer*  
Dennis C. Sauer  
Professional Land Surveyor S-2421

**METROPOLITAN SURVEY SERVICE, INC.**

**PROFESSIONAL LAND SURVEYORS**  
9415 West Forest Home Avenue, Suite 202  
Hales Corners, Wisconsin 53130  
PH. (414) 529-5380  
survey@metropolitansurvey.com  
www.metropolitansurvey.com

- — Denotes Iron Pipe Found
- — Denotes Iron Pipe Set
- — Denotes Iron Rod Found

GRAPHIC SCALE

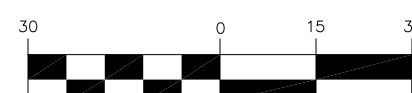

( IN FEET )  
1 inch = 30 ft.